

Appendix A

Key to Map

- Proposed extent of Zone N Residents' Parking Scheme
- Zone N** signs and posts on footway adjacent to white marked parking bays
 Mon - Sat 8.30 am - 5.30 pm
 Permit holders **N**
 or
 2 hours
 No return within 4 hours
- Existing "No waiting at any time" restriction (double yellow lines)
- Proposed extent of "No waiting at any time" restriction (double yellow lines)
- Proposed extent of parking bays (these lengths will include 'dog bone' markings across vehicle crossings within them)

This map is reproduced from Ordnance Survey material with the permission of Ordnance Survey on behalf of the Controller of Her Majesty's Stationery Office © Crown copyright. Unauthorised reproduction infringes Crown copyright and may lead to prosecution or civil proceedings. Dover District Council licence no. 100019780 published 2009.



Prepared by
 Property Services
 Dover District Council
 Honeywood Close
 White Cliffs Business Park
 Dover CT16 3PJ
 Tel: (01304) 821199

Euring **Roger Walton**, C.Eng., M.I.C.E.
 DIRECTOR OF ENVIRONMENT AND CORPORATE ASSETS

Scheme
Proposed Residents' Parking (Zone N)

Location
Beechwood Avenue, Astor Drive, London Road (part of) and Mill Road (part of)

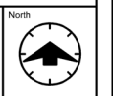

Designed: GEM Drawn: KB Date: March 2018

Scale (metres)
 1 in 1500 (A3 size) Drawing Number **TRAN/2018/0021** Rev **C**

Double Yellow Lines requested by Kent County Council to replace removed bus stop clearways